

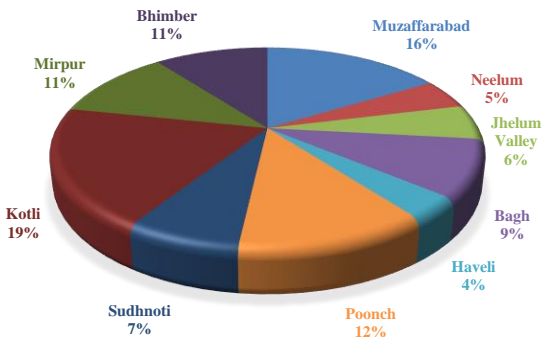

# Azad Jammu & Kashmir At A Glance – 2023



## District-wise Population

BUREAU OF STATISTICS  
Planning & Development Department  
Azad Government of the State of Jammu & Kashmir

## Foreword

The P&DD GoAJ&K has endeavoured to introduce a source of vital statistical data through publication of an annual brochure “Azad Jammu & Kashmir at a Glance” since 2017 onwards as a regular feature. The current issue is 7<sup>th</sup> in series for brief glimpse of socio economic status of the State. Hopefully such regular data dissemination activities would be an informative and referenced source for state functionaries, researchers, scholars, planners, students and other interested entities to ensure evidence base planning and informed decision making.

Efforts have been made by applying best managerial practices and statistical techniques for the improvement of statistical brochure. Additions and re-categorization of certain indicators and online data gathering process has been asserted to improve efficiency and accelerating the performance in improved version of the current publication. The booklet is also uploaded on the official website of P&DD AJ&K ([www.pndajk.gov.pk/ajkboshome.php](http://www.pndajk.gov.pk/ajkboshome.php))

I take this opportunity to express my gratitude to all those who contributed towards the dissemination of valuable inputs for compilation of this document by putting extra efforts. I would welcome any suggestion/comments for further improvement in the quality of the booklet.

May Allah Almighty guide us on the right path through His eternal blessings and kindness (Aameen)

**(Atif Rehman)**  
**Additional Chief Secretary (Dev.)**

## Area Wise Profile of State of Jammu & Kashmir

(sq. km)

Description	Area
Area of AJ&K	13, 297
Area of Gilgit Baltistan	77, 676
Area of Indian Held Kashmir	93,708
Area Under Control of China	37, 555
Total Area of State of Jammu & Kashmir	222, 236
Length of Line of Control (LoC) km	528 (appr.)

Source: Land Use Planning, Muzaffarabad

## Administrative Setup of AJ&K

Particular	Nos.
Divisions	03
Districts	10
Sub Divisions (Tehsils)	32
Union Councils	278
Development Authorities	05
Municipal Corporations	05
Municipal Committees	13
Town Committees	08
Markaz Councils	31
Villages/Mouzas	1,769
Thana /Police Stations	46
Total Constituencies of Legislative Assembly	45
Constituencies in AJ&K	33
Constituencies in Pakistan for Kashmiri Refugees	12

Sources: i. LG&RD Department, AJ&K

ii. Central Police Office AJ&K

iii. AJ&K Legislative Assembly, Muzaffarabad.

## Population (National and AJ&K)

(in figure)

Description	Population			
	Census 2017		Projected 2022	
	National	AJ&K	National	AJ&K
Total	207,774,520	4,032,363	228,450,500	4,389,581
Male	106,449,322	1,966,629	117,042,267	2,141,849
Female	101,314,780	2,065,348	111,396,778	2,247,316
Urban	75,584,989	702,945	83,106,574	822,260
Rural	132,189,531	3,329,418	145,343,926	3,567,321
Average Annual Growth Rate (%)	2.40	1.61	2.40	1.61
Density (Persons per sq. km)	260	303	291	330
Area (sq. km)	796,096	13,297	796,096	13,297

Sources: i. Population Census 2017

ii. AJ&K Bureau of Statistics P&DD

## District Wise Population of AJ&K

(in million)

District	Population				
	Census 1998	Growth Rate (%)	Census 2017	Growth Rate (%)	Projected 2022
Muzaffarabad	0.454		0.651	1.91	0.719
Neelum	0.126	2.80	0.190	2.19	0.211
Jhelum Valley	0.166		0.226	1.64	0.246
Bagh	0.282		0.372	1.47	0.409
Haveli	0.112	2.00	0.146	1.43	0.157
Poonch	0.411	2.24	0.500	1.03	0.531
Sudhnoti	0.224	1.99	0.298	1.51	0.321
Kotli	0.563	2.59	0.774	1.69	0.842
Mirpur	0.333	2.09	0.457	1.66	0.496
Bhimber	0.302	2.60	0.419	1.74	0.457
<b>AJ&amp;K</b>	<b>2.973</b>	<b>2.41</b>	<b>4.032</b>	<b>1.61</b>	<b>4.389</b>

Sources: i. Population Census 1998 & 2017

ii. AJ&K Bureau of Statistics P&DD

## District Wise Male and Female Population

(in figure)

District	Census 2017		Projected 2022		Sex Ratio
	Male	Female	Male	Female	
Muzaffarabad	327,791	323,298	362,253	356,772	101
Neelum	93,648	96,117	104,355	107,108	97
Jhelum Valley	113,348	113,141	122,999	122,780	100
Bagh	176,935	194,924	194,704	214,131	91
Haveli	73,396	72,815	78,804	78,174	101
Poonch	239,028	260,743	254,043	276,896	92
Sudhnoti	143,180	154,653	154,316	166,664	93
Kotli	365,735	408,222	398,080	443,957	90
Mirpur	231,207	225,285	251,448	244,996	103
Bhimber	202,361	216,150	220,847	235,838	94
<b>Total</b>	<b>1,966,629</b>	<b>2,065,348</b>	<b>2,141,849</b>	<b>2,247,316</b>	<b>95.22</b>

Sources: i. Population Census 2017

ii. AJ&K Bureau of Statistics P&DD

### Average Annual Population Growth Rate of AJ&K

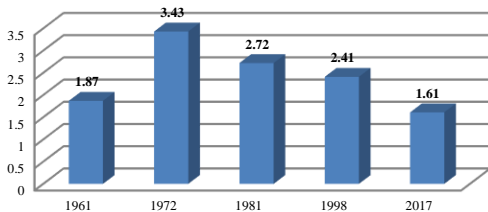

Sources: AJ&K Bureau of Statics P&DD, Muzaffarabad

## Housing Unit by Nature

(Percentage)

Tenure	Census 1998			Census 2017		
	Urban	Rural	All Area	Urban	Rural	All Area
All Types	100	100	100	100	100	100
Owned	74.22	96.30	93.64	74.11	96.28	92.30
Rented	18.67	1.05	3.17	22.07	1.50	5.22
Rent Free	7.11	2.65	3.19	3.81	2.20	2.49
Number of Housing Units	48,887	156,470	405,357	113,053	516,171	629,224

Sources: i. Population Census 2017

ii. Pakistan Bureau of Statistics

## Housing Facility by Type (Roof)

(Percentage)

Type	Census 1998			Census 2017		
	Urban	Rural	All Area	Urban	Rural	All Area
All Category	100	100	100	100	100	100
RCC/RBC	53.94	16.96	21.42	59.22	28.79	34.26
Cement/Iron Sheets	24.51	20.01	20.55	30.72	46.41	43.59
Wood/Bamboo	15.10	55.84	50.93	2.93	13.87	11.91
*Girder/T-iron	-	-	-	5.44	8.42	7.89
Others	6.45	7.18	7.09	1.69	2.50	2.36
Number of Housing Units	48,887	156,470	405,357	113,053	516,171	629,224

\*Girder/T-iron was added in the Census 2017

Sources: i. Population Census 2017

ii. Pakistan Bureau of Statistics

## Socio Economic Indicators

S.#	Indicators	Unit	National	AJ&K
1.	Infant Mortality Rate	Per 1,000 LB*	62	47/51*
2.	Maternal Mortality Ratio	Per 100,000 LB	186	104*
	Literacy rate	<b>Percent</b>	<b>62.4</b>	<b>77.8</b>
3.	i. Male	Percent	73.0	88.9
	ii. Female	Percent	51.5	68.2
4.	Life expectancy at birth*	Percent	67.3	67.3
5.	Stunting (height for age) under age 5	Percent	37.6	30/24.2*
6.	Wasting (weight for height) under age 5	Percent	7.1	6.4/4.4*
7.	Immunization coverage	Percent	66	75
8.	Sex ratio	Ratio	105	95
9.	Population Urban	Percent	36.38	17.43
10.	Population Rural	Percent	63.62	82.57

Sources: i) PDHS 2017-18 ii) LFS 2020-21 \*MICSAJK 2020-21 \*PMMS 2019 \*LB=Live Birth

\*It is assumed that AJ&K is also at the similar stage in terms of life expectancy rate at birth to Pakistan.

## Employed Labour Force

(Percentage)

Employment by Sector	Male	Female	Total
<b>Total</b>	<b>100</b>	<b>100</b>	<b>100</b>
Agriculture	12.20	64.10	20.80
Industry	31.2	0.8	26.2
Services	56.6	35.1	53
<b>Employment Status</b>			
<b>Total</b>	<b>100</b>	<b>100</b>	<b>100</b>
Employers	0.50	1.10	0.50
Own Account Workers	39.30	48.30	40.80
Contributing Family Workers	3.80	20.40	6.60
Employees	56.40	30.20	52.10

## Unemployed Labour Force

(Percentage)

Area	Male	Female	Total
<b>Pakistan</b>	<b>5.5</b>	<b>8.9</b>	<b>6.3</b>
Rural	5.1	7.4	5.8
Urban	6.0	16.4	7.3
<b>AJ&amp;K</b>	<b>7.50</b>	<b>19.10</b>	<b>9.60</b>
Rural	7.50	19.30	9.80
Urban	7.40	18.00	9.10

Source: AJ&K Labour Force Survey 2020-21

## Public Finance

(Rs. in million)

S.#	Description	Revenue Receipts			
		Revised Allocation 2022-23	Share (%)	Budget Estimate 2023-24	Share (%)
1	Provincial Taxes	36,500.000	27.00	44,000.00	26.43
2	Law & Order	130.000	0.10	5.000	<0.01
3	Land Record & Settlement	144.000	0.11	150.000	0.09
4	Stamps	420.000	0.31	400.000	0.24
5	AJ&K Transport Authority	65.000	0.05	145.000	0.09
6	Armed Service Board	34.000	0.03	656.000	0.39
7	Industries	40.000	0.03	12.000	<0.01
8	Home (Police)	210.000	0.16	65.000	0.04
9	Jails	0.800	<0.01	0.800	<0.01
10	Communication & Works	765.000	0.57	11.000	<0.01
11	Education	260.000	0.19	40.000	0.02
12	Health	150.000	0.11	650.000	0.39
13	Food	400.000	0.30	160.000	0.10
14	Agriculture	10.000	<0.01	280.000	0.17
15	Wildlife / Fisheries	72.000	0.05	40.000	0.02
16	Animal Husbandry	40.000	0.03	1,200.000	0.72
17	Forests	800.000	0.59	400.00	0.24
18	Electricity	20,500.000	15.16	240.000	0.14
19	Printing Press	100.000	0.07	100.000	0.06
20	Labour	4.000	<0.01	0.200	<0.01
21	Sericulture	4.000	<0.01	45.000	0.03
22	Minerals	20.000	0.01	5.000	<0.01
23	Tourism	10.000	<0.01	75.000	0.05
24	Religious Affairs	65.000	0.05	25,000.000	15.02
25	Miscellaneous	886.000	0.66	100.000	0.06
26	Loan and Advance	700.000	0.52	900.000	0.54
27	Grants	74,320.000	54.97	90,000.000	54.07
28	Water Usage Charges	700.000	0.52	1,700.000	1.02
29	Social Welfare	0.200	<0.01	70.000	0.04
30	Adjustment of Overdraft	(2150.000)	(1.59)	-	-
<b>Total</b>		<b>135,200</b>	<b>100</b>	<b>166,450.000</b>	<b>100</b>

Source: Finance Department, Muzaffarabad



## Annual Development Programme

(Rs. in million)

S #	Sector/Sub-Sector	Revised Allocation 2021-22	Share (%)	Budget Estimates 2022-23	Share (%)
1	Agriculture	319.000	1.52	900.000	2.14
2	AJK-TEVTA	63.000	0.30	280.000	0.67
3	Civil Defense	8.013	0.04	150.000	0.36
4	Communication & Works	10,028.803	47.86	14,500.000	34.52
5	Development Authorities	88.00	0.42	345.000	0.82
6	Education	907.197	4.33	4,300.000	10.24
7	Environment	71.987	0.34	150.000	0.36
8	Forestry/Watershed	512.000	2.44	800.000	1.90
9	Governance/Misc	318.617	1.52	1,035.000	2.46
10	Health	1,638.000	7.82	3,000.000	7.14
11	Industries, Sericulture, Labour & Minerals	115.000	0.55	520.000	1.24
12	Information & Media Dev.	70.000	0.33	200.000	0.48
13	Information Technology	587.000	2.80	800.000	1.90
14	Land Administration and Management	126.000	0.60	550.000	1.31
15	Local Govt. & Rural Dev.	2,058.000	9.82	3,700.000	8.81
16	PP&H	930.383	4.44	2,465.000	5.87
17	Power	2,164.345	10.33	4,300.000	10.24
18	Research & Development	175.000	0.84	2,400.000	5.71
19	Social Welfare & Women Dev.	108.000	0.52	300.000	0.71
20	Sports, Youth and Culture	446.000	2.13	500.000	1.19
21	Tourism	196.000	0.94	700.000	1.67
22	Transport	7.000	0.03	30.000	0.07
23	Wildlife/Fisheries	15.000	0.07	75.000	0.18
<b>Total</b>		<b>20,952.345</b>	<b>100</b>	<b>42,000.000</b>	<b>100</b>

Source: Planning & Development Department, Muzaffarabad

<b>Education (2022)</b>			
<b>Govt. Institutions</b>	<b>Nos.</b>	<b>Enrollment by Level (Nos.)</b>	<b>T. Staff (Nos.)</b>
<b>Primary/High/Higher Secondary Schools</b>			
<b>Primary &amp; Mosque Schools</b>	<b>4,032</b>	<b>185,152</b>	<b>29,011</b>
Male	2,177	90,520	
Female	1,855	94,632	
<b>Middle Schools</b>	<b>1,048</b>	<b>118,386</b>	
Male	527	59,144	
Female	521	59,242	
<b>High Schools</b>	<b>789</b>	<b>176,862</b>	
Male	409	90,399	
Female	380	86,436	
<b>Higher Secondary Schools</b>	<b>121</b>	<b>38,675</b>	
Male	51	15,803	
Female	70	22,872	
<b>Inter/Degree/Post Graduate Colleges</b>			
<b>Inter Colleges</b>	<b>88</b>	<b>14,055</b>	<b>2,716</b>
Male	42	8,096	
Female	39	5,959	
Model Science Colleges	07	2,097	
<b>Degree Colleges</b>	<b>79</b>	<b>23,486</b>	
Male	32	9,750	
Female	47	13,736	
<b>Post Graduate Colleges</b>	<b>13</b>	<b>15,995</b>	
Male	7	10,188	
Female	6	5,807	
<b>Medical Colleges</b>			
AJ&K Medical College Mzd.	01	538	91
Mohtarma Benazir Bhutto Shaheed Medical College Mirpur	01	536	100
Poonch Medical College Rawalakot	01	565	58

Continued

## Education (2022)

Govt. Institutions	Enrolment by level (Nos)	T. Staff (Nos)
<b>Universities</b>		
AJ&K University Muzaffarabad	8,398	263
University of Management Sciences & Information Technology Kotli	4,195	161
Mirpur University of Science & Technology (MUST)	13,904	335
Poonch University Rawalakot	5,972	191
Women University Bagh	1,910	100

Sources: i. EMIS Education Department, Mzd. ii. Directorate of Education Colleges Mzd.  
 iii. All Medical Colleges. iv. Finance Department AJ&K.  
 v. Education Section, P&DD. vi. AJK University Mzd., MUST Kotli, Poonch University Rawalakot & Women University Bagh

## Teacher Student Ratio in Public Sector (2022)

Category of Govt. Institutions	Students Per Teacher
Universities	32.74
Medical Colleges	6.40
Colleges	20.75
Schools	15.07

Source: AJ&K BoS, Planning & Development Department, Muzaffarabad

## Literacy Population 10 Years and Older

(Percentage)						
Region	2018-19			2019-20		
	Male	Female	Total	Male	Female	Total
Urban	90.00	74.00	82.00	91.00	81.00	86.00
Rural	84.00	63.00	72.00	84.00	65.00	74.00
Total	85.00	65.00	74.00	86.00	67.00	76.00

Sources: i. AJ&K PSLM 2018-19 ii. AJ&K PSLM 2019-20

## Out of School Children

(Rate)			
Description	Total	Male	Female
Primary School Age (5-9)	6.5	5.7	7.4
Middle School Age (10-12)	8.8	8.0	9.7
High School Age (13-14)	17.9	16.0	19.8

Sources: AJ&K Multiple Indicator Cluster Survey 2020-21

## Health (2022)

<b>Facilities</b>	<b>Nos.</b>
Teaching / Other Hospitals	8
DHQ Hospitals	7
THQ Hospitals	14
RHCs	46
BHUs	236
Dispensaries	78
Malaria Centres	160
Total Beds	2,950
Population per Bed	1,485

Source: Directorate of Health Department, Muzaffarabad

## Public Sector Health Care Services Indicators (2022)

<b>Description</b>	<b>Nos.</b>
Total OPD Consultations	4,745,828
Total Indoor Admissions	170,495
Minor Operation	15,695
Major operation	25,594
X- Rays	225,414
Lab Test	1,745,841
<b>High Prevalence Communicable Diseases (OPDs)</b>	
Acute (Upper) Respiratory Infection	510,923
Diarrhoea / Dysentery < 5 years	120,990
Diarrhoea / Dysentery > 5 years	126,990
Scabies	104,478
Suspected Malaria	53,214
<b>High Prevalence Non-Communicable Diseases (OPDs)</b>	
Fever Due to other causes	380,420
Urinary Tract Infection	172,041
Hypertension	130,352
Dental Caries	107,930
Asthma	82,828
<b>High Prevalence Diseases (Indoor)</b>	
All Obstetric Complications	8,187
Acute Appendicitis	5,442
Pneumonia < 5 Years	5,356

Continued

## Public Sector Health Care Services Indicators (2022)

Description	Nos.
Diarrhoea / Dysentery < 5 Years	5,828
Diarrhoea / Dysentery > 5 Years	4,852
<b>Reported Cases of Communicable Diseases</b>	
Suspected Malaria	53,214
TB (Under Treatment)	71
Suspected Viral Hepatitis	8,287
HIV/AIDS (Under Treatment PIMS)	362
<b>Reported Maternal and Child Health (HCF)</b>	
Live Births in Health Care Facilities	44,198
Normal Deliveries	38,698
C-Sections	14,509
Maternal Deaths	94
Neonatal Deaths	1,466
Still Births	366
Live Birth Reported (LHW Programme)	54,645
<b>Infant Deaths Reported (LHW Programme)</b>	
Maternal Deaths Reported (LHW Programme)	40
<b>High Prevalence Speciality for Referral (Indoor)</b>	
Medicine	1,787
Paediatrics	1,529
Cardiology	723
OB/GYN	756
Surgery	867
TB/Chest	71
Orthopaedics	34
Neuro Surgery	34
Eye	2
Other	160
<b>High Prevalence Diseases Attributed for Deaths (Indoor)</b>	
CVA/Stroke	317
Congestive Cardiac Failure (CCF)	200
Ischemic Heart Diseases (IHD)	161
Chronic Renal Diseases	101
Pneumonia < 5 Years	102
Hypertension	110
Chronic Liver Diseases	69
Diarrhoea / Dysentery < 5 Years	119
Pneumonia > 5 Years	93
Diabetes Mellitus	85

Source: Directorate of Health Department, Muzaffarabad

## Human Resources in Health (2022)

Description	Nos.
Doctors (Including Medical Specialists, Medical officers and Health Manager)	11,00
Population per doctors	3,983
Dental Surgeons	80
Nurses	707
MCH Technicians	354
Paramedics	2,729

Source: Directorate of Health Department, Muzaffarabad.

## Agriculture -Land Utilization (2022)

		(Hectares)
S.#	Categories	Area
1	Total Farm Area	642,702
2	Farm Area Per Family	1.76
3	Farm Area Per Capita	0.22
4	Area Under Cultivation	197,162
5	Cultivated Area Per Family	0.523
6	Cultivated Area Per Capita	0.083
7	Annual Cropped Area	224,474
8	Non-Irrigated Area	185,059
9	Irrigated Area	12,103
10	Area Under Maize Cultivation	94,746
11	Area Under Wheat Cultivation	73,229
12	Area Under Rice Cultivation	2,171
13	Area Under Millet Cultivation	20,706
14	Area Under Vegetables	3,046
15	Area Under Fruits	13,280

Source: Agriculture Department, Muzaffarabad.

## Agriculture (2022)

Crops	Area in hectare	Production in 1000 metric tons	Yield kg per hectare
Maize	94.746	159.282	1.681
Wheat	73.229	124.176	1.69
Rice	2.171	4.926	2.26
Millet	20.706	25.273	1.22

Source: Agriculture Department, Muzaffarabad.

## Agriculture Machinery in Public Sector (2022)

Machinery	Nos.
Tractors	40
Threshers	23

Source: Agriculture Department, Muzaffarabad

## Livestock (2022)

Animals	Nos.
Cattles	573,798
Buffalos	771,560
Sheep	250,248
Goats	1,993,215
Camels	533
Horses	13,973
Mules	10,542
Asses	57,465
Poultry	4,410,924

Source: Livestock Department, Muzaffarabad

## Social Welfare & Women Development (2022)

S.#	Name of Institutions	Nos.
1	Dar-ul-Falah	5
2	Rural House Hold Education Centre	5
3	Kashana Centre	9
4	Shelter Homes	2
5	Social Welfare Complexes	3
6	National Special Education Centre	2
7	Drug Addicts Rehabilitation Centre	3
8	Women Development Centre	21
<b>Total</b>		<b>50</b>

Source: Social Welfare & Women Development Department, Muzaffarabad

## Forests (2022)

Land Utilization	Area (in million hectares)	Percentage of Total Geographical Area
Area under the control of Forest Department	0.567	42.63
Cultivation	0.173	13.01
Cultivable Waste	0.032	2.41
Uncultivable Waste	0.558	41.95
<b>Total</b>	<b>1.330</b>	<b>100</b>

Source: Forests Department, Muzaffarabad

## Power (Electricity Department) (2022)

Electricity Connections (Nos.)	762,029
Villages Electrified (Nos.)	1,730
Electricity Units Purchased (million KWh)	2,208.617
Electricity Units Sold (million KWh)	17.48
Per Capita Electricity Delivered (KWh)	382
Total Estimated Demand (MW)	400
Maximum Power Supply (MW)	330
Electricity Population Served (in %)	95.99

Source: Electricity Department, Muzaffarabad

## Power (Hydro Power Potential) (2022)

Status of Project	Nos.	Capacity (MW)
Commissioned	31	3,204.60
On-going	9	1,983.22
Upcoming	53	3,336.58
<b>Total (identified)</b>	<b>93</b>	<b>8,524.4</b>

Source: Power Development Organization, Muzaffarabad

## Roads (2022)

	(km)
Total Roads	18,686
Metalled Roads	10,851
Fair Weather Roads	7,835
Road per sq.km of Area	0.82

Source: LG&RD and Public Works Department, Muzaffarabad



## Transport (2022)

<b>Registered Vehicles</b>	<b>Nos.</b>
Buses/Mini Buses	1,973
Trucks/ Mini Trucks	3,460
Motor Cars	13,737
Motor Cycles	128,511
Rickshaws	9,230
Wagons/ Vans/ Ambulances	661
Jeeps	4,737
Tractors	2,101
<b>Total</b>	<b>164,410</b>

Source: Income Tax Department, Mirpur

## Telecom Facilities (2022)

<b>Services</b>	<b>Sites</b>	<b>Capacity</b>	<b>Connections</b>
	<b>Nos.</b>		
Exchanges	96	117,223	28,300
DSL	91	14,712	9,318
DXX	22	310	16

Source: Special Communication Organization, Muzaffarabad

## Postal Communication (2022)

<b>Communication Facilities</b>	<b>Nos.</b>
General Post Offices	07
Sub Post Offices	117

Source: General Post Office, Muzaffarabad

## Important Mineral Reserves (2022)

Type of Minerals	Total Reserves (million tonnes)	Value at minehead (Rs. in million)
Bentonite Mirpur & Bhimber	4.500	6,750.000
Granite Muzaffarabad & Neelum	700.000	560,000.000
Marble Mzd., Neelum & Kotli	40.000	40,000.000
Coal Muzaffarabad & Kotli	30.000	21,000.000
Lime Stone-Muzaffarabad	100.000	120,000.000
Gypsum Mzd. & Jhelum Valley	5.000	1,250.000
Bauxite – Kotli	7.000	1,750.000
Fireclay-Kotli	7.000	1,750.000
Quartzite-Kotli	7.000	1,400.000
Ruby- Neelum	50	25,000.000

Source: Azad Kashmir Mineral and Industrial Development Corporation

## AJ&K Small Industries Corporation(AKSIC 2022)

Name of Centre	Neelum	Jhelum Valley	Mirpur	Total
Wood Working/Carving Dev. Centre	01	-	-	01
Loi/ Pattu Dev. Centre	-	-	01	01

Source: Azad Kashmir Mineral and Industrial Development Corporation

## Tourism (2022)

Year	Rest Houses (No.)	Visitors/Year (in million)
2020	30	0.355
2021	30	0.470
2022	30	1.734

Source: Tourism Department, Muzaffarabad

## Piped Water Supply (2022)

(Percentage)

S.#	District	Population Served	
		Urban	Rural
1	Muzaffarabad	64	65.68
2	Neelum	42	56.38
3	Jhelum Valley	45	67.74
4	Bagh	16	64.16
5	Haveli	68	59.82
6	Poonch	12	87.34
7	Sudhnoti	22	50.67
8	Kotli	63	64.15
9	Mirpur	80	71.85
10	Bhimber	47	68.25
<b>Total</b>		<b>51</b>	<b>66.54</b>

Sources: i. PP&H Department, Muzaffarabad ii. LG&RD Department, Muzaffarabad

## Income and Expenditure of Local Council Service (2022-23)

(Rs. in million)

District	Total No. of MC, DC & TC*	Total Income	Expenditures			
			Dev.	Non-Dev.	Pay & Allowance	Total
Muzaffarabad	05	390.485	24.029	129.902	236.555	390.486
Neelum	03	45.619	8.276	12.864	24.479	45.619
Jhelum Valley	03	24.125	3.049	14.536	6.542	24.127
Bagh	03	77.357	12.537	40.895	23.944	77.376
Haveli	02	21.122	2.775	5.379	12.967	21.121
Poonch	05	99.524	11.329	36.318	51.823	99.470
Sudhnoti	04	29.989	5.200	11.906	12.883	29.989
Kotli	06	297.177	69.533	85.686	141.957	297.176
Mirpur	05	588.243	179.280	140.357	347.879	667.516
Bhimber	04	246.039	123.658	67.970	54.411	246.039
<b>Total</b>	<b>40</b>	<b>1819.68</b>	<b>439.666</b>	<b>545.813</b>	<b>913.44</b>	<b>1898.919</b>

Source: Local Govt. Board \*MC=Municipal Committee/Corporation, DC= District Council & TC= Town Committee

# Map of Azad Jammu & Kashmir

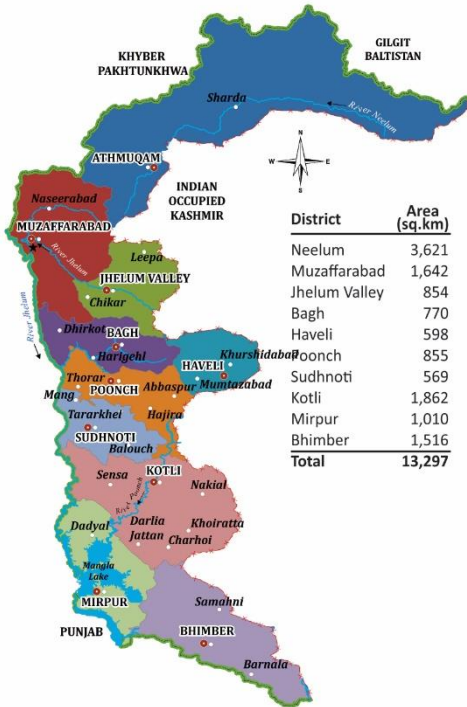

District	Area (sq.km)
Neelum	3,621
Muzaffarabad	1,642
Jhelum Valley	854
Bagh	770
Haveli	598
Poonch	855
Sudhnoti	569
Kotli	1,862
Mirpur	1,010
Bhimber	1,516
<b>Total</b>	<b>13,297</b>